CROIX-ROUGE DE BELGIQUE • BELGISCHE RODE KRUIS
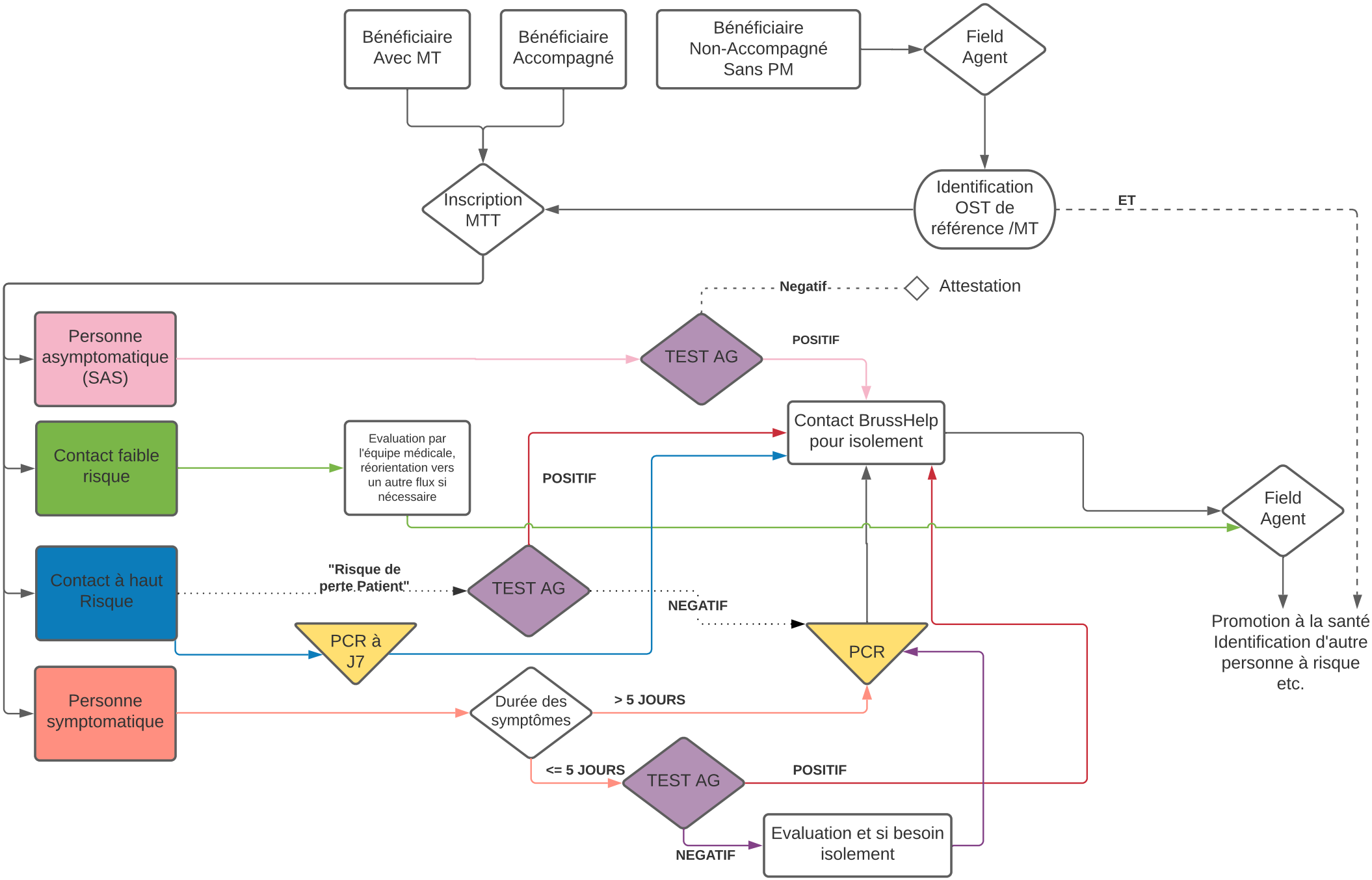
MEDICAL TEAM BRUXELLES CAPITALE – MEDICAL TEAM BRUSSEL HOOFDSTAD